

Patient report

Bio-Rad DATE: 08/13/2019
D-10 TIME: 01:38 AM
S/N: #DJ4I016123 Software version: 4.30-2
Sample ID: 10300848
Injection date 08/13/2019 01:36 AM
Injection #: 2 Method: HbA1c
Rack #: --- Rack position: 2

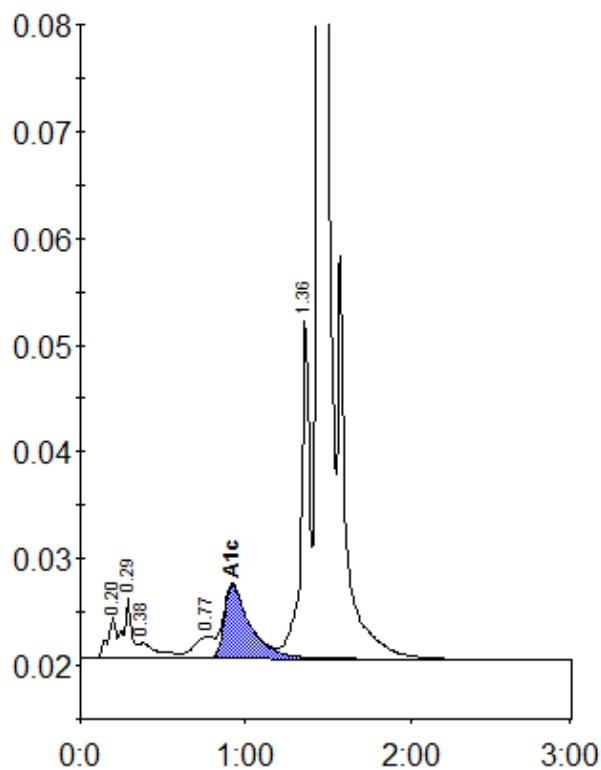

Peak table - ID: 10300848

Peak	R.time	Height	Area	Area %
A1a	0.20	3826	14184	0.7
A1b	0.29	5671	19926	1.0
Unknown	0.38	1442	12470	0.6
LA1c/CHb-1	0.77	2047	17310	0.9
A1c	0.92	6896	75594	5.4
P3	1.36	32026	114359	5.8
A0	1.44	568575	1730127	87.2
Total Area:			1983969	

Concentration:	%
A1c	5.4